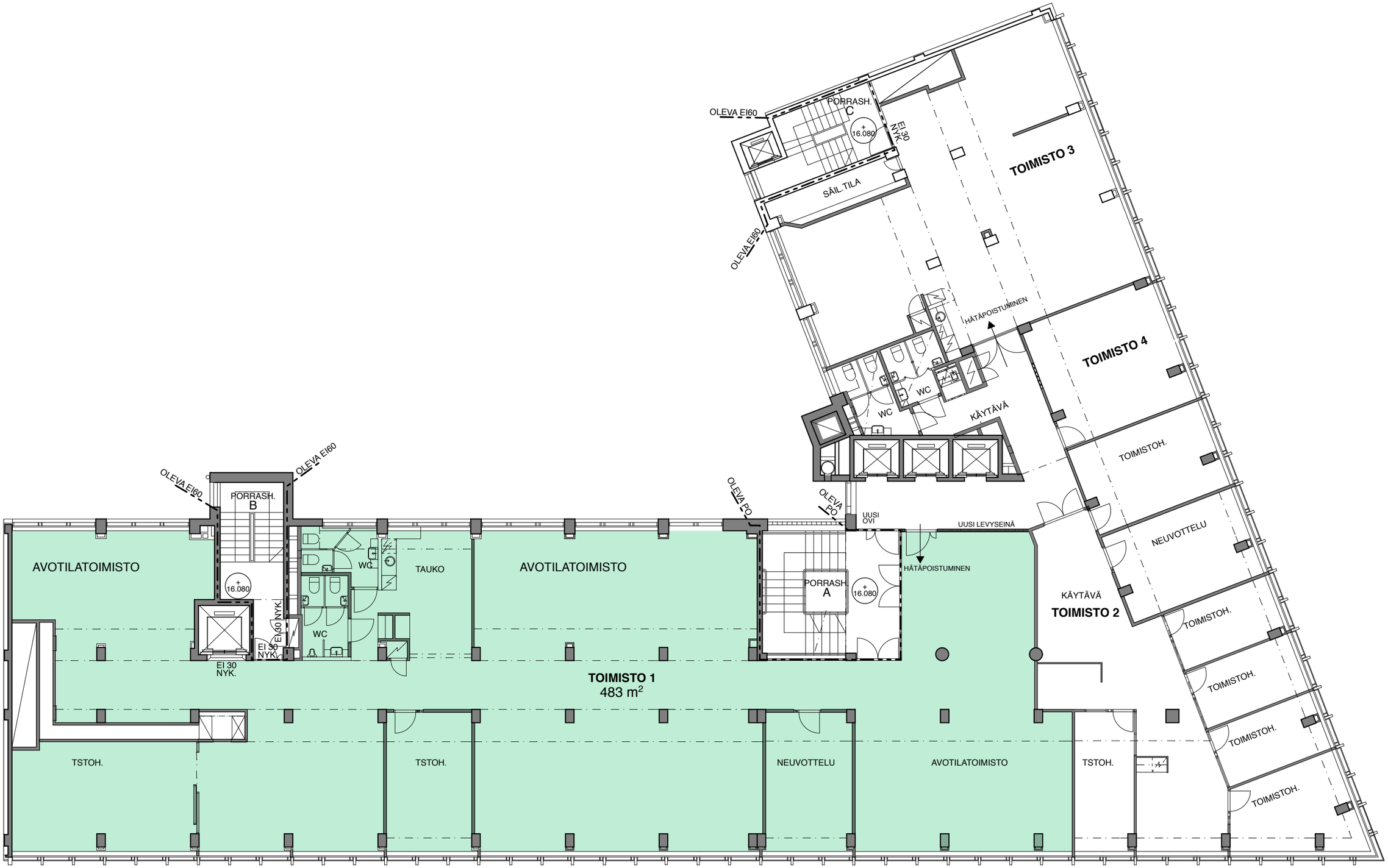

KOY HELSINGIN KUPARITALO

3. Kerros **21.8.2018**

arkkitehdit

1211